

SR 1365 - PROPOSED OLD NC 24 HWY

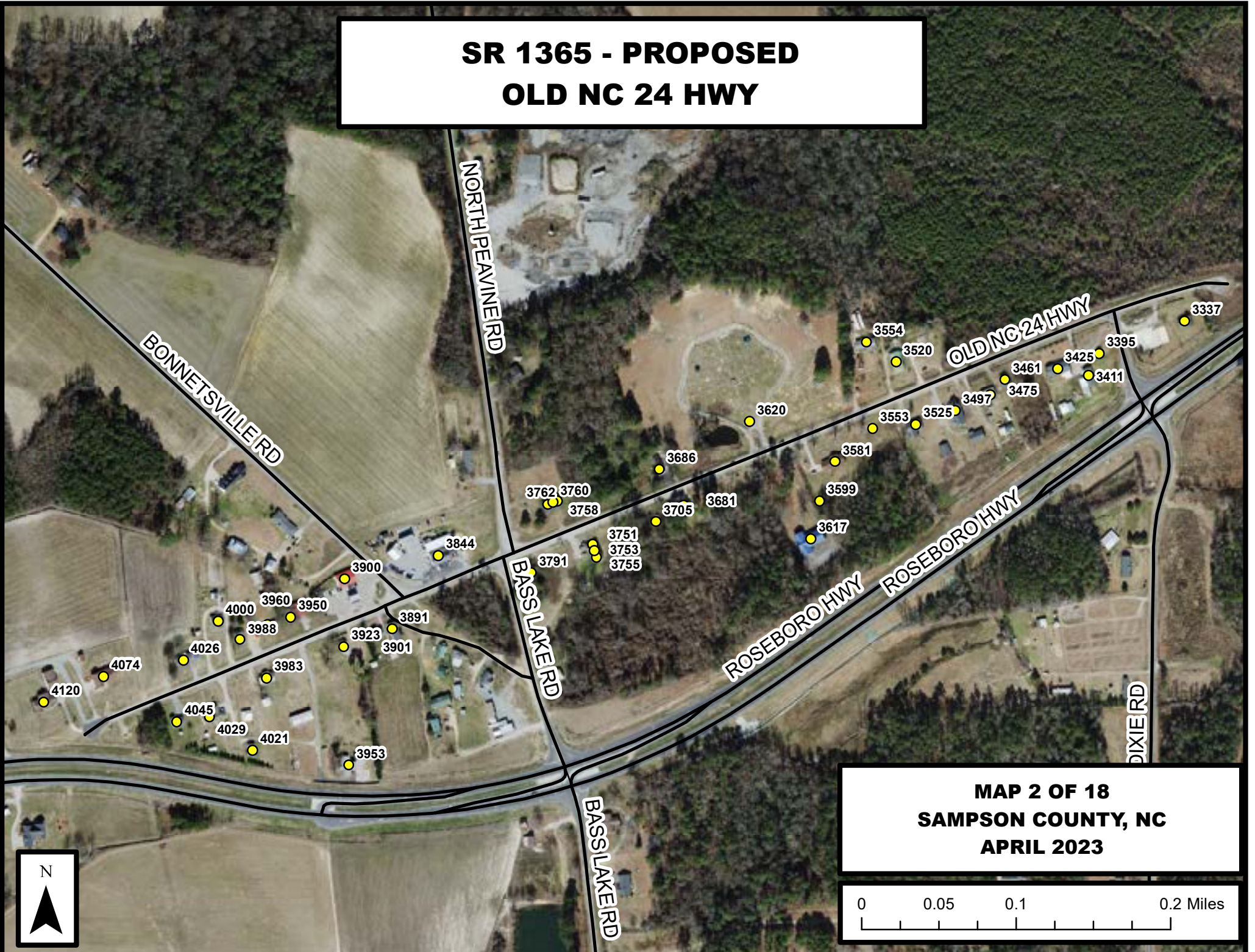

**MAP 2 OF 18
SAMPSON COUNTY, NC
APRIL 2023**

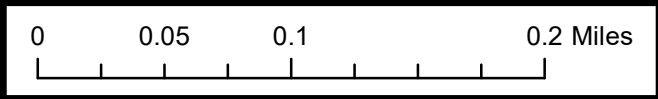

SR 1364 - PROPOSED BEND RD

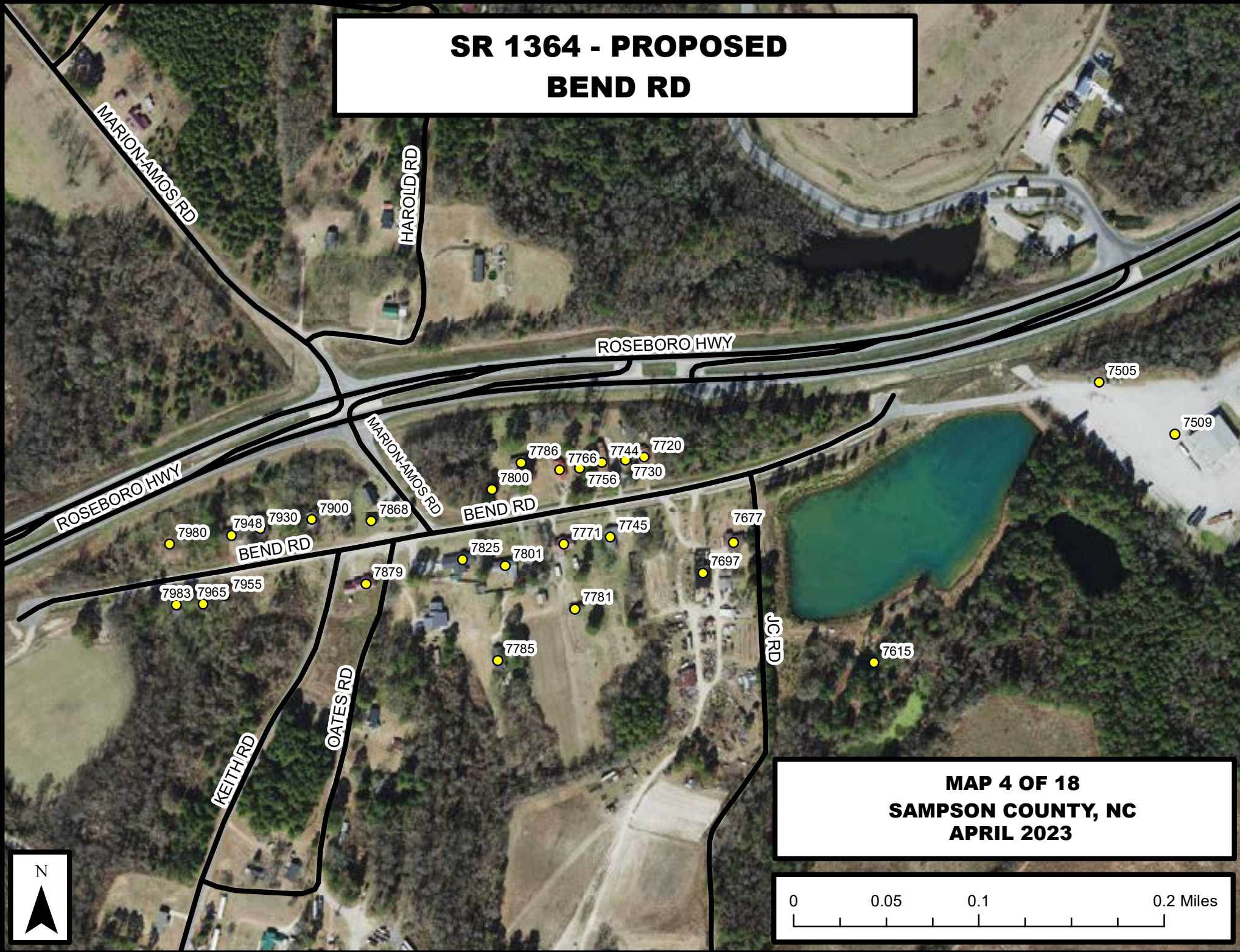

**MAP 4 OF 18
SAMPSON COUNTY, NC
APRIL 2023**

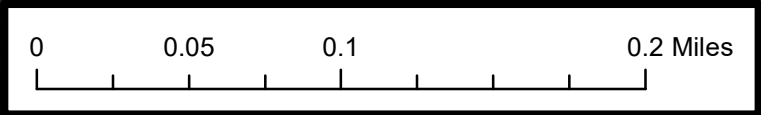

**SR 1363 - PROPOSED
E DR MLK JR BLVD EXT**

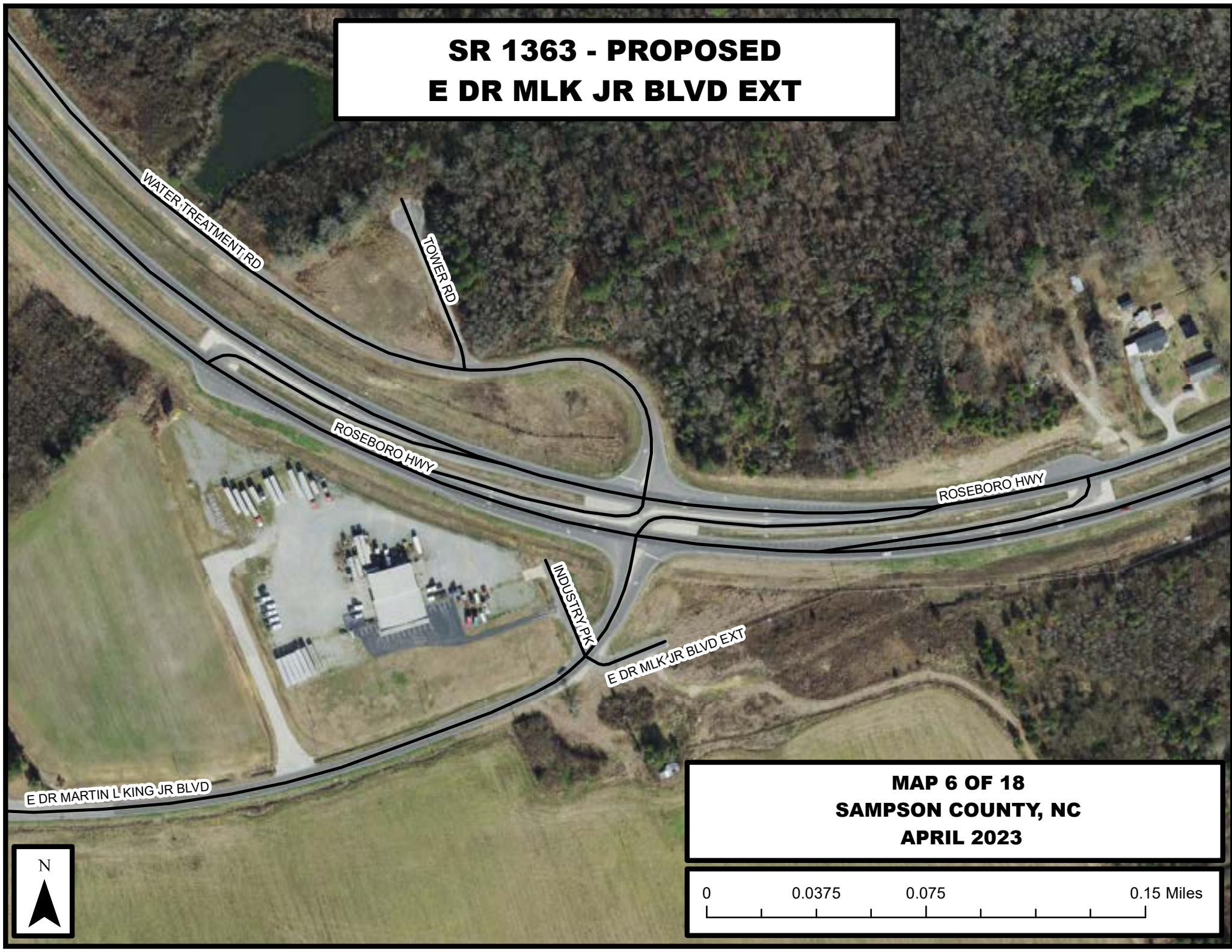

**MAP 6 OF 18
SAMPSON COUNTY, NC
APRIL 2023**

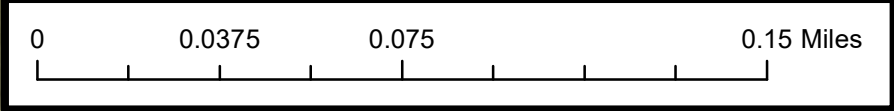

**SR 1515 - PROPOSED
E DR MARTIN L KING JR BLVD**

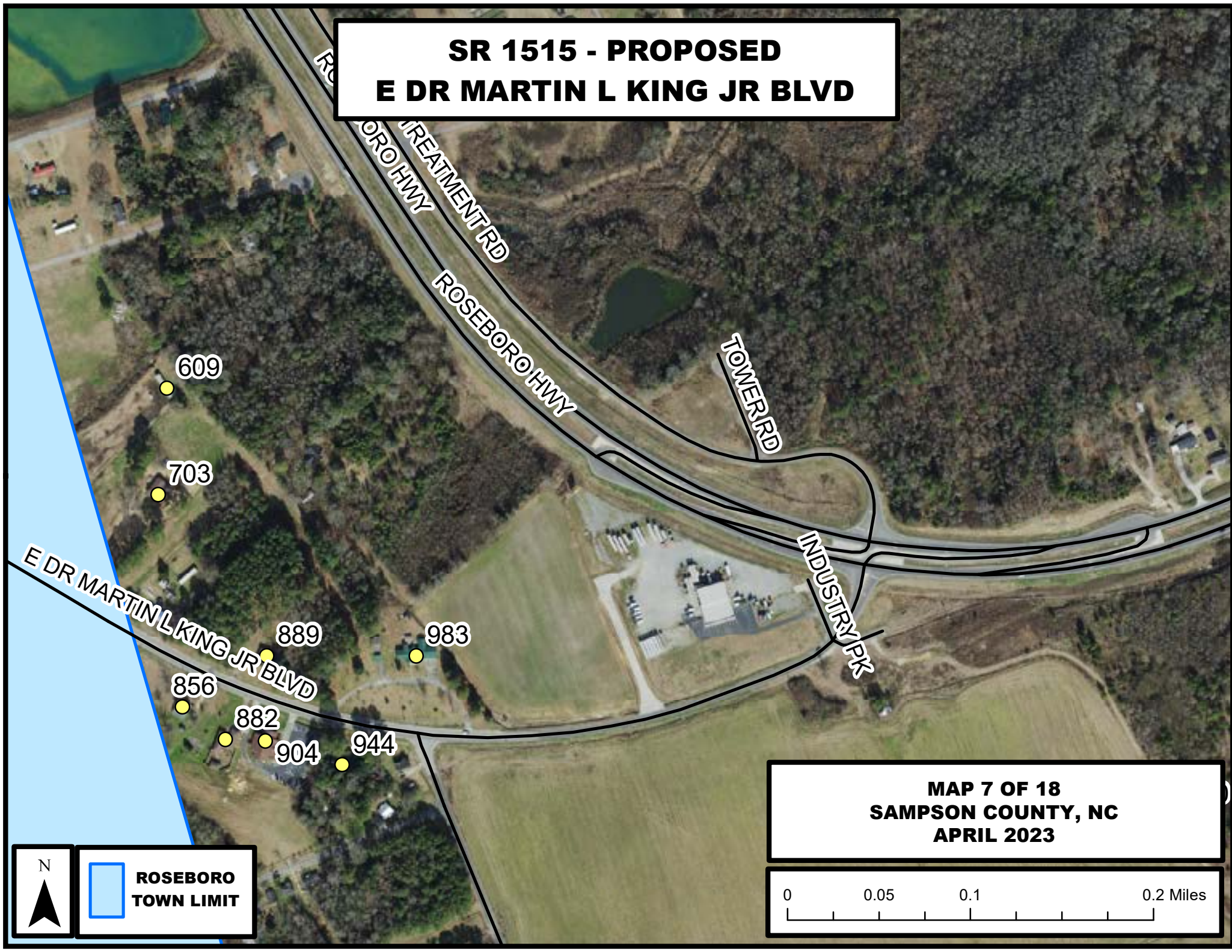

N
ROSEBORO
TOWN LIMIT

**MAP 7 OF 18
SAMPSON COUNTY, NC
APRIL 2023**

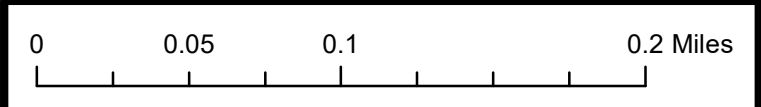

**SR 1515 W - PROPOSED
W DR MARTIN L KING JR BLVD**

FAIRCLOTH RD

ROSEBORO HWY

BRICKMILL RD

W DR MARTIN L KING JR BLVD

1795

1765

1691

1651

1601

1621

1581

1551

1360

1290

1240

1228

1212

1381

1335

1144

1255

1181

1123

1012

994

976

1023

**MAP 9 OF 18
SAMPSON COUNTY, NC
APRIL 2023**

0 0.05 0.1 0.2 Miles

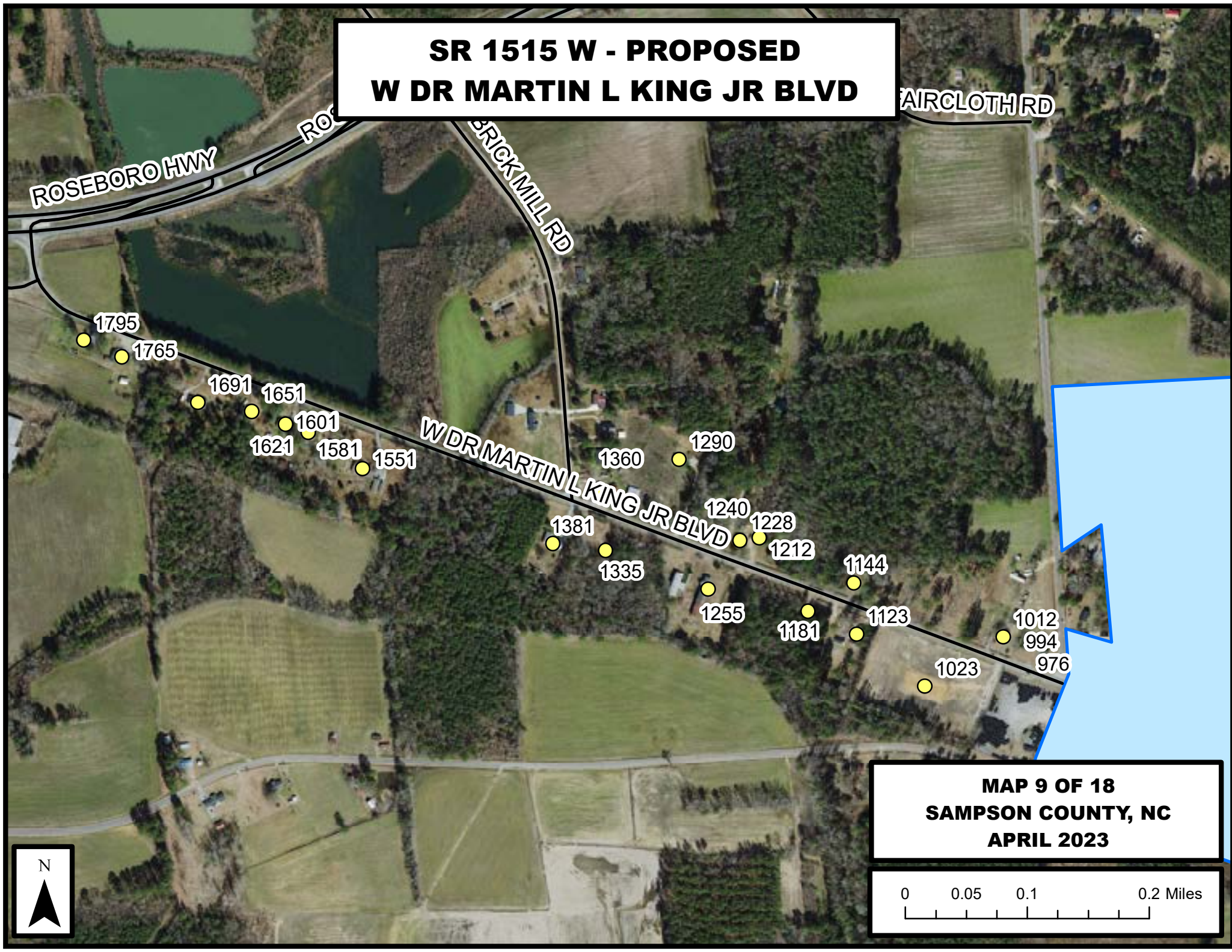

**SR 1516 - PROPOSED
BLEACHER ST**

AUTRY HWY

AUTRY HWY

ROSEBORO HWY

ROSEBORO HWY

BLEACHER ST

W DR MARTIN L KING JR BLVD

91

95

**MAP 10 OF 18
SAMPSON COUNTY, NC
APRIL 2023**

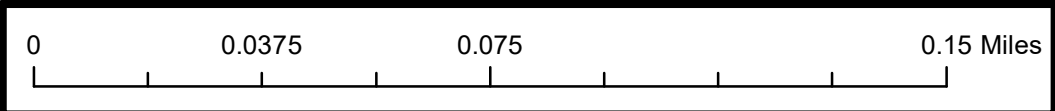

**SR 1517 - PROPOSED
DUNN RD EXT**

DUNN RD

Dunn Rd EXT

77

111

S SALEMBOURG HWY

Westbound RAMP

ROSEBORO HWY

ROSEBORO HWY

Eastbound RAMP

**MAP 12 OF 28
SAMPSON COUNTY, NC
APRIL 2023**

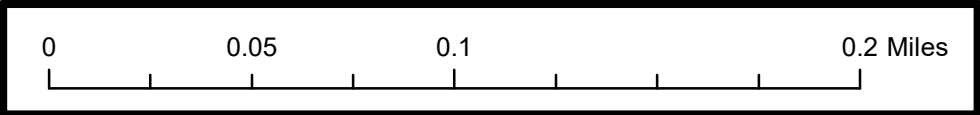

**SR 2007 - PROPOSED
WACO RD**

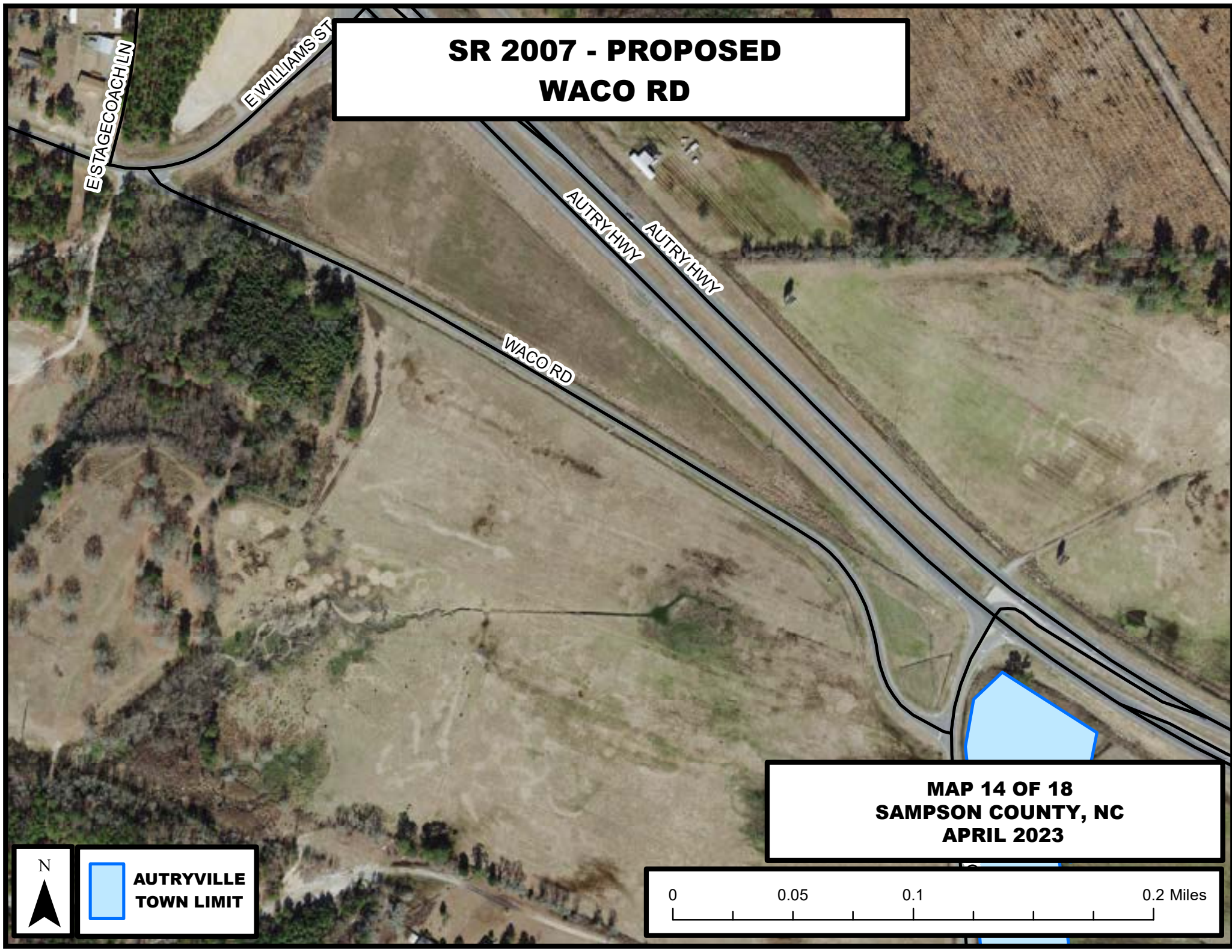

ESTAGECOACH LN

E WILLIAMS ST

AUTRY HWY
AUTRY HWY

WACO RD

**MAP 14 OF 18
SAMPSON COUNTY, NC
APRIL 2023**



N



**AUTRYVILLE
TOWN LIMIT**

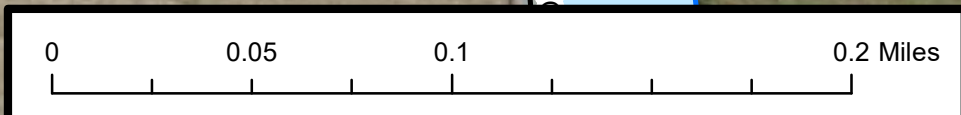

SR 2006 - PROPOSED E WILLIAMS ST

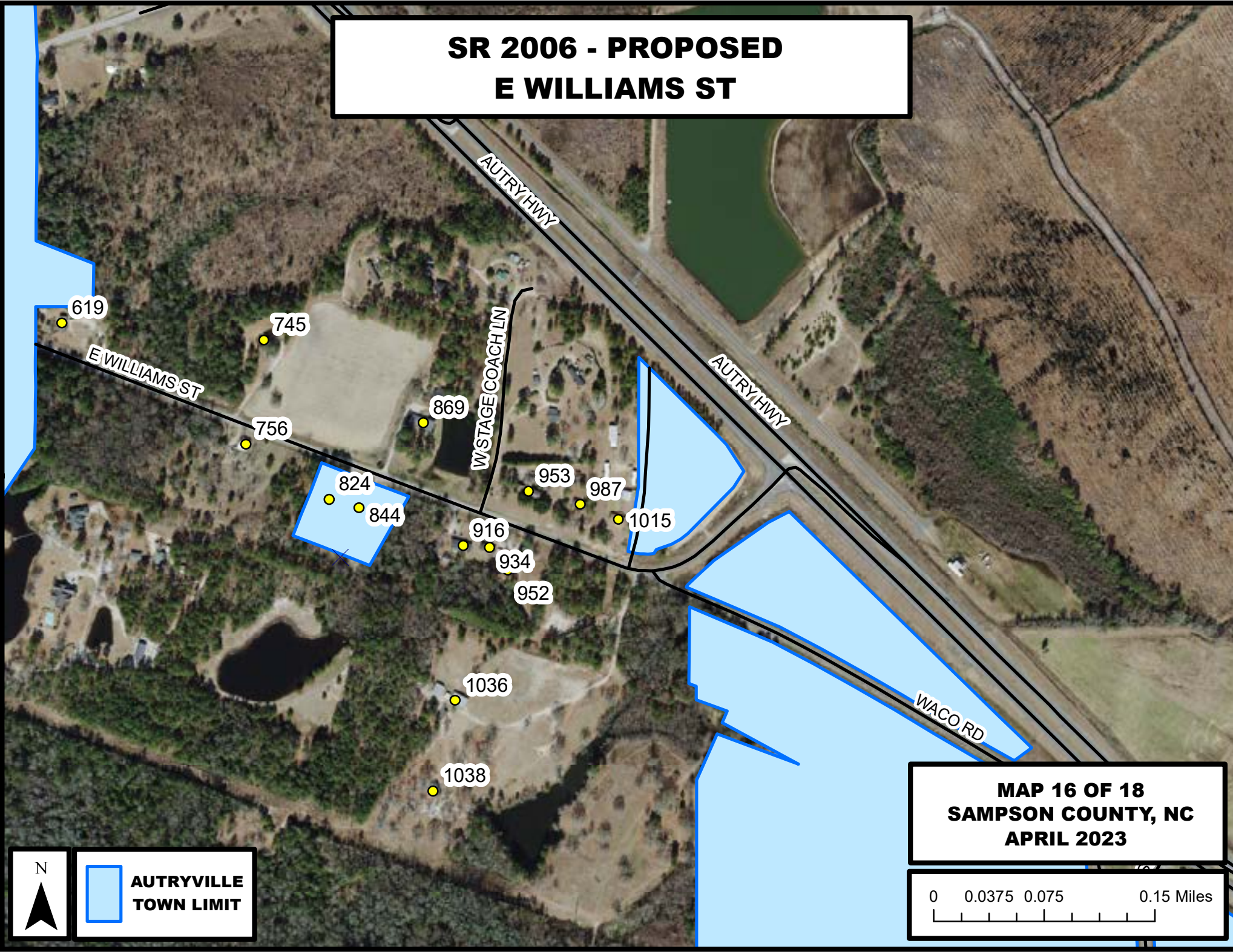

**MAP 16 OF 18
SAMPSON COUNTY, NC
APRIL 2023**

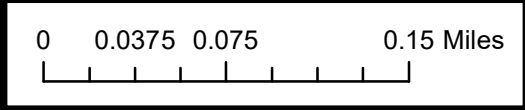

 **AUTRYVILLE
TOWN LIMIT**

STAGE COACH LN - PROPOSED

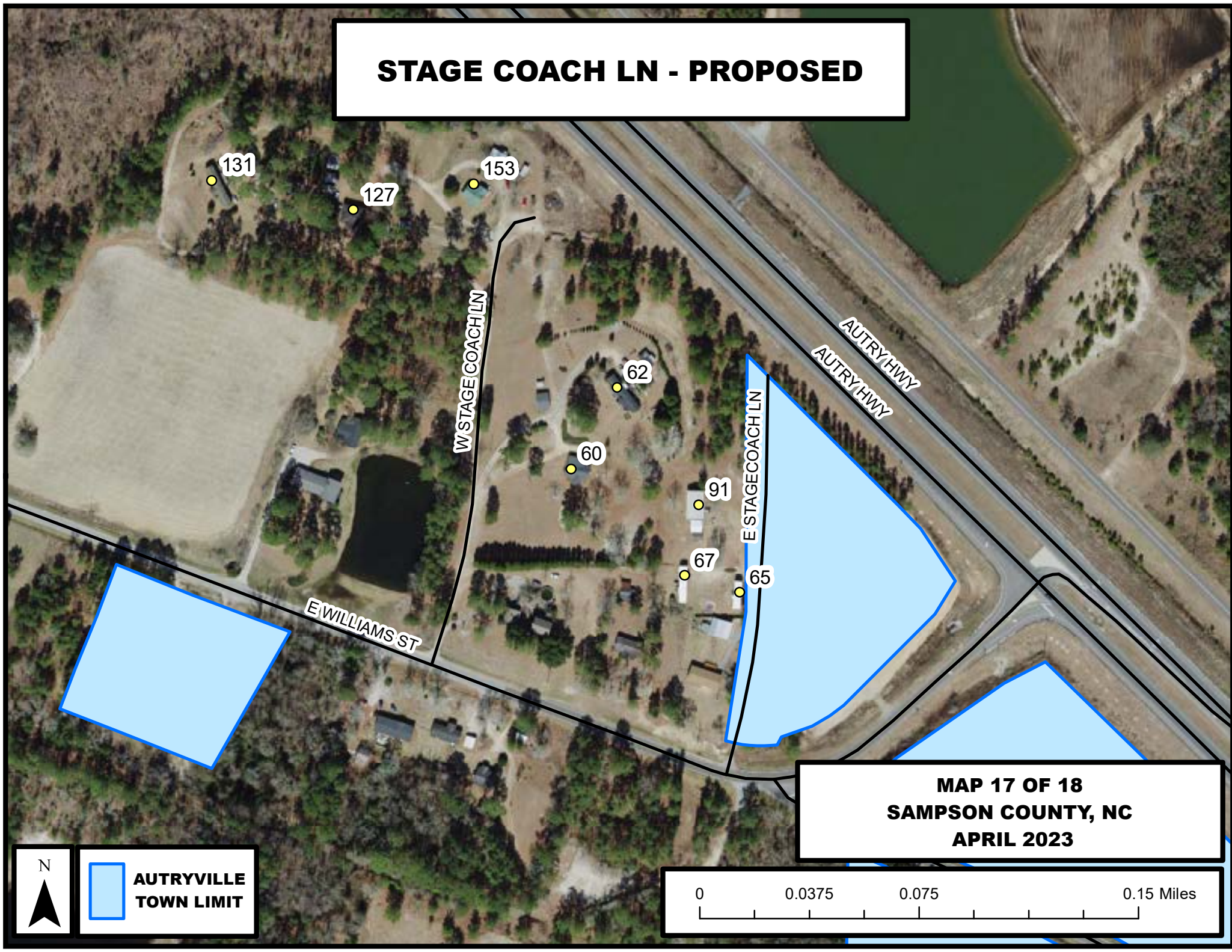

**MAP 17 OF 18
SAMPSON COUNTY, NC
APRIL 2023**



N



**AUTRYVILLE
TOWN LIMIT**

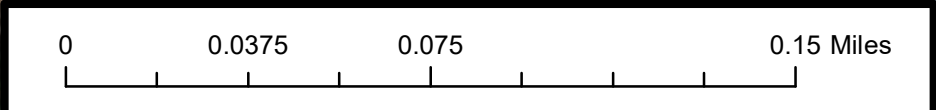

**NC 24 - PROPOSED
AUTRY HWY & ROSEBORO HWY**

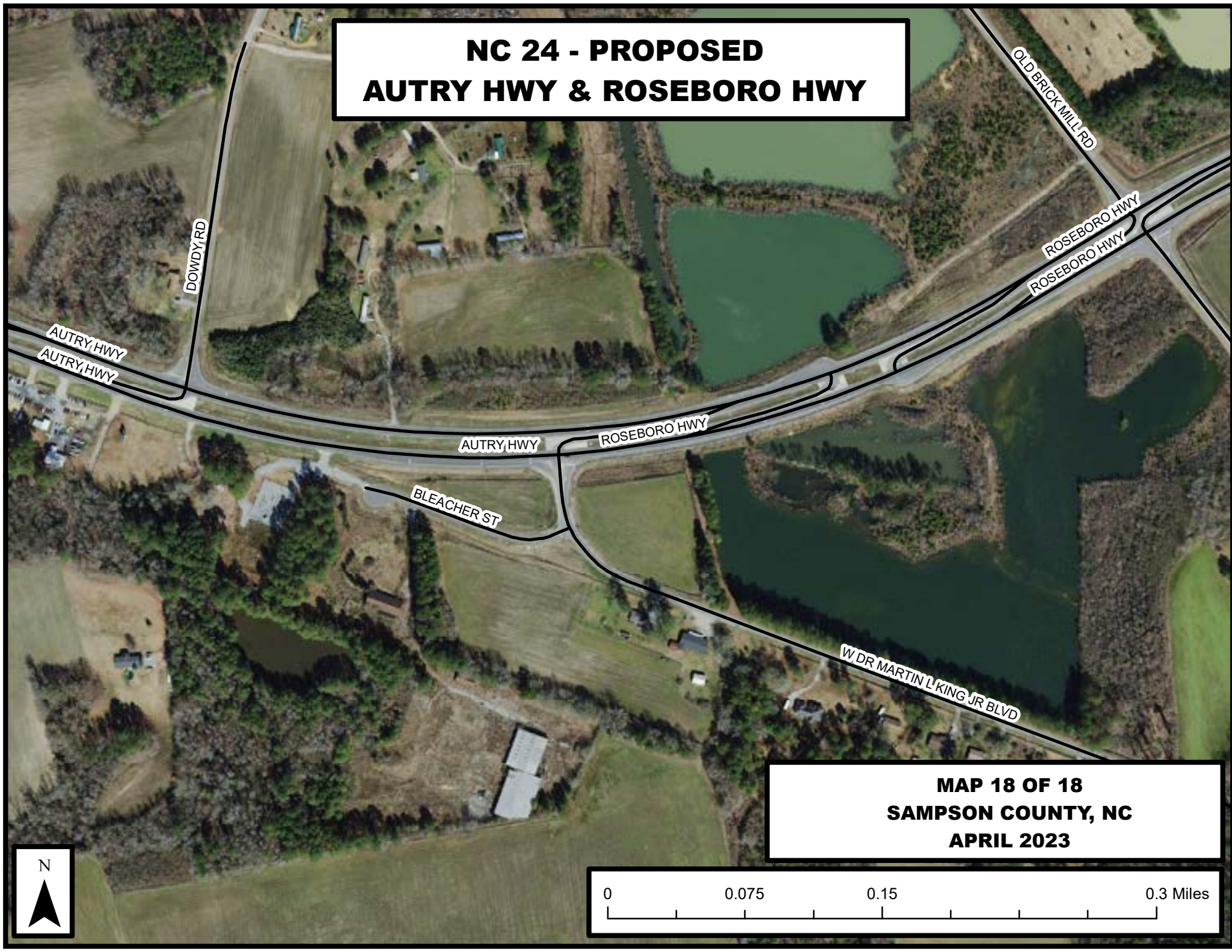

**MAP 18 OF 18
SAMPSON COUNTY, NC
APRIL 2023**

